



# RAVI MAHATO SMARAK TEACHER'S TRAINING COLLEGE

**MAHUDA, DHANBAD**

**Recognised by ERC, NCTE, Bhubaneswar**

**Affiliated to BBMKU, Dhanbad**

Website : [rms\\_edu\\_ttc.org.in](http://rms_edu_ttc.org.in)  
Email : [rmsteduttc.2010@rediffmail.com](mailto:rmsteduttc.2010@rediffmail.com)  
[rmsttcollege@gmail.com](mailto:rmsttcollege@gmail.com)  
Mob. : 8969550051  
9956932677  
9955102493



**B.Ed & D.El.Ed**





# RAVI MAHATO SMARAK TEACHER'S TRAINING COLLEGE

Recognised by ERC, NCTE, Bhubaneswar

MAHUDA, DHANBAD

## PROSPECTUS







It gives me immense pleasure to present our College Prospectus to our stakeholders. It is a bouquet of thoughts, aspirations, hopes, desires and goals, expressed in varied words.

Personally, for me Ravi Mahato Smarak Teachers Training College is the media to do my bit for the community, the State & indeed the Country. It's location in a rural corner of Jharkhand has put forth ongoing challenges that have in turn strengthened my resolve.

Our dedicated team continues to fulfill the dreams of the founders of Ravi Mahato Smarak Teachers Training College by providing quality education in updated infrastructure to the needy and the weaker sections of this area comprising villages in remote locations.

Our students have continued to excel in all fields. Their passion shows in the 100% result they have achieved since it's founding in Year 2012. They are engaged in academics as well as cultural and extension activities making them a better individual who wants to up the status of the community they belong to.

We continue to strive. Transform learners into leaders.

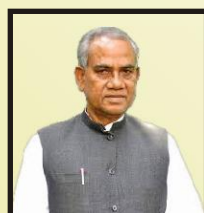

(Jaleshwar Mahato)

Secretary

Ravi Mahato Smarak Teachers Training College





## About The College

This College is run by “**Ravi Mahato Smarak Shiksha Evam Swasthya Vikas Samittee, Mahuda**”. It is situated in the bank of National Highway 32 and about 500 mtrs. away from Mahuda Railway Station of South Eastern Railway . It is about 150 kms from our state capital Ranchi and about 17 kms far from our District Headquarter Dhanbad. It's distance is about 25 kms from Bokaro steel city and about 150 km from Hazaribag (VBU). The environment is highly conducive for academic learning.

The College aims at catering to the academic needs of the students of Dhanbad , Particularly those belonging to economically backward families of the surrounding of this area. It also aims at developing the personality of the individuals and at grooming them into worthy citizens of tomorrow with a depth faith in oneness of God and Universal Brotherhood of man.

The College also aims at providing such training and tools to the students, by way of introducing vocational courses, as may help them win their bread easily. Introduction of B.Ed. Course is a step in that direction

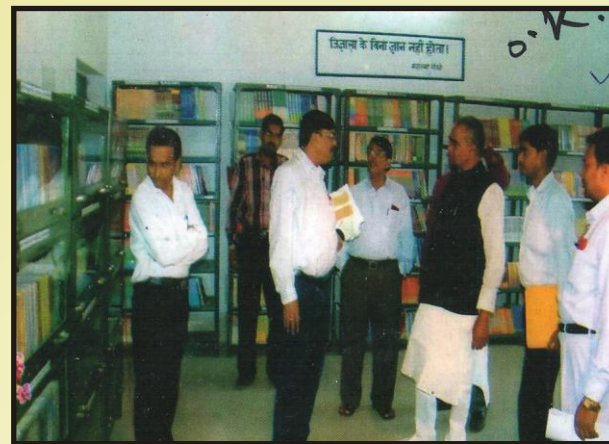

**COLLEGE LIBRARY**

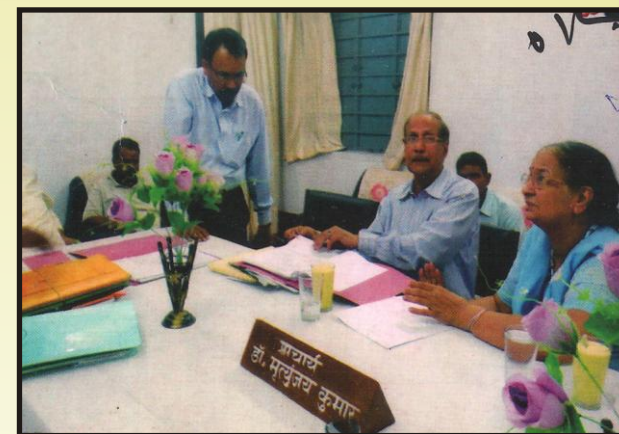

**SPECIAL INSPECTION TEAM (NCTE) WITH MANAGEMENT**

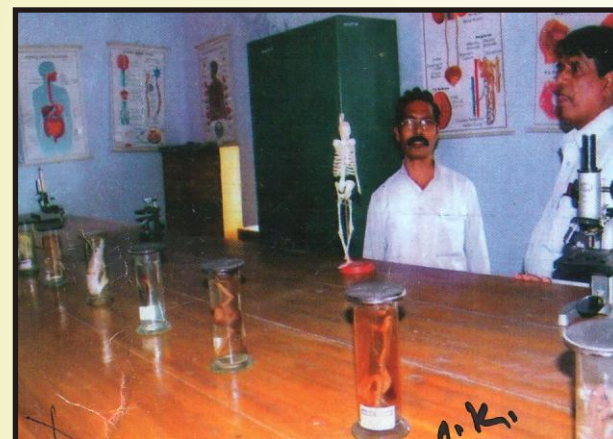

**BIOLOGY LAB**

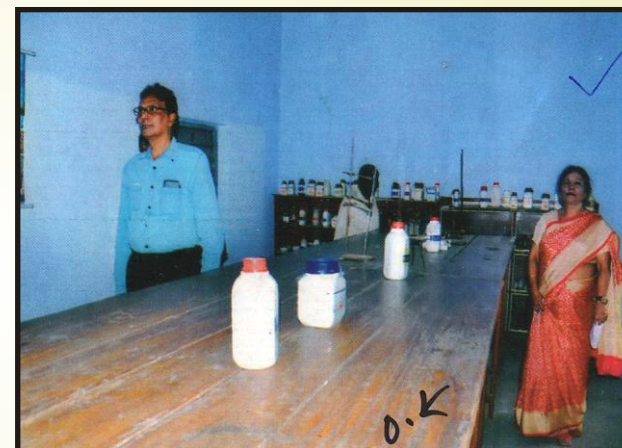

**CHEMISTRY LAB**

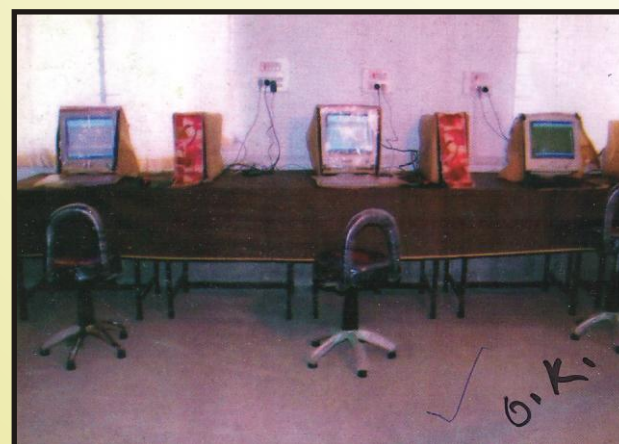

**COMPUTER LAB**

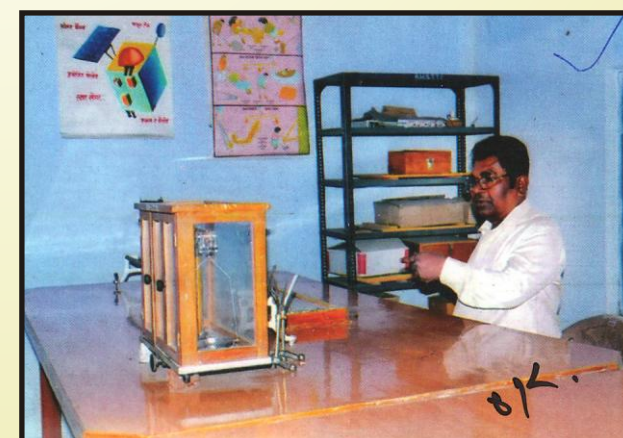

**PHYSICS LAB**



## Recognition & Affiliation

### B.Ed.

The College has been granted recognition from the National council for Teacher Education (N.C.T.E) Eastern Regional Committee, Bhubaneswar vide its "**Order**" No.- **ERC/7-138.6.37/NCTE/B.Ed/2012/13187** dated **9th August, 2012** and affiliation from Binod Bihari Mahato, Dhanbad

### D.El.Ed.

The College has been granted recognition from the National council for Teacher Education (N.C.T.E) Eastern Regional Committee, Bhubaneswar vide its "**Order**" No.- **F.No. ER-213.6 (i) . 186 / ERCAPP3169 / D.El.Ed. (Addl.Course) / 2016 / 46472** dated on **2nd May 2016** and Affiliation from Jharkhand Acadmic Council. Ranchi Jharkhand, **order No.- JAC/PTT/1252/2016-2415/16** dated on **22 June, 2016**



## Campus and Infrastructure

The college has also developed a New Building as per NCTE norms and standard in 2264.17 Sqm with all laboratory and equipments. The College has well furnished building to provide the best infrastructure to the students. The College building has- Standard Class Room, Boys Common Room, Girls Common Room, Faculty Member's Room, Science Laboratory, Psychology Laboratory, Geography Lab, Computer Room, Educational Technology

Laboratory, Library, Reading Room, Multipurpose Hall, Seminar Hall.

The College has already received consent from ten School for allowing its B.Ed. & D.El.Ed. students to work

## Admission Procedure

### B.Ed. Course

The admission procedure will be organised as per state government policy. The weightage will be given to those who have participated at Games and also with NCC Certificate with 'B' or 'C' level. List of the selected Candidates will be available on college notice board and also in our college website.

**Note :- The reservation policy in admission will be followed by the institution according to the Government of Jharkhand / Affiliating body.**

### D.El.Ed. Course

The merit list will be prepared completely on the basis of marks obtained in various examination up to +2 level and Equivalent. List of selected candidate will be displayed on the notice board. They will be required to get admitted within stipulated time failing which seat would be offered to next candidate in merit list.

**Note :- The reservation policy in admission will be followed by the institution according to the Govt. of Jharkhand / Affiliating body.**

### Intake

- (A) B.Ed.  
To begin with the college has been permitted to admit 100 students ( 2 Units) for secondary school level training course.
- (B) D.El.Ed.  
To begin with the college has been permitted to admit 100 students ( 2 Units) for primary school level training (D.El.Ed.) Course.

## Eligibility

### B.Ed.:-

- A. Candidates having secured a minimum of 50% marks (45% for ST, SC, & OBC) at Degree level or Equivalent Examination from a recognized university or Equivalent Institution.
- B. It is a full time course of study and any candidate pursuing other course or Enrolled in other Institution or those in any kind of Employment shall not be Eligible.

**Syllabus : Syllabus prescribed by Binod Bihari Mahto University will be followed.**

## Ravi Mahato Smarak Teachers Training College Mahuda , Dhanbad

### List of Scholarship Students , Session - 2018-2020

Sl. No.	Name of Students	Course	Amount
1	Mamta Kumari	B.Ed.	38000
2	Shalini Kumari	B.Ed.	38000
3	Gudiya Kumari	B.Ed.	38000
4	Poonam Kumari	B.Ed.	38000
5	Gudia Kumari Rawani	B.Ed.	38000
6	Rita Kumari	B.Ed.	38000 + 38000
7	Muzaffar Tanweer	B.Ed.	38000 + 38000
8	Dhanajay Kumar Mandal	B.Ed.	38000 + 38000
9	Ankit Rawani	B.Ed.	38000
10	Sabita Kumari	B.Ed.	38000 + 38000
11	Sanjay Kumar Gorai	B.Ed.	38000 + 38000
12	Amar Nath Dawn	B.Ed.	38000 + 38000

### List of Scholarship Students Session - 2019-2021

Sl. No.	Name of Students	Roll No.	Course	Amount
01	Sangeeta Kumari	09	B.Ed.	38000.00
02	Gunjan Kumari	12	B.Ed.	38000.00
03	Jitendra Kumar	15	B.Ed.	38000.00
04	Shivani Shoundik	18	B.Ed.	38000.00
05	Suman Kumari	20	B.Ed.	38000.00
06	Rama Mahato	22	B.Ed.	38000.00
07	Anjali Kumari	23	B.Ed.	38000.00
08	Rakesh Kumar Mahato	25	B.Ed.	38000.00
09	Gulafsha Shaheen	29	B.Ed.	38000.00
10	Mukesh Kumar	36	B.Ed.	38000.00
11	Ankit Kumar Rawani	41	B.Ed.	38000.00
12	Mando Kumari	46	B.Ed.	38000.00
13	Sushila Kumari	48	B.Ed.	38000.00
14	Sharvan Kumar	49	B.Ed.	38000.00
15	Suman Kumari	53	B.Ed.	38000.00
16	Gudia Kumari	54	B.Ed.	37600.00

### D.El.Ed. :-

- A. Candidates have secured a minimum 50% marks (45% for ST, SC, & OBC) at +2 level or Equivalent Examination from a recognized Board, With a minimum of two school subject taught at primary level are Eligible to seek admission to the D.El.Ed. Course.
- B. Candidates below the age of 18 years are not Eligible. (as on 1st July)
- C. It is a full time course of study and candidate pursuing other course or Enrolled in other institution or those in any kind of Employment shall not be Eligible.

**Syllabus : Syllabus prescribed by Jharkhand Academic Council will be followed.**

### How to Apply

The prescribed application form alongwith prospectus may be obtained from the college on payment of **Rs. 800/- for Gen./OBC & (600/- for ST/SC)** on any working day during noticed period. or **a demand draft of Rs. 800/- issued any nationalized bank in favour of Ravi Mahato Smarak Teachers' Training (B.Ed.) College payable at Mahuda.**

### Enclosures :-

- (i) Five recent passport size colour photos.
- (ii) College leaving certificate. (CLC)
- (iii) Migration certificate (in case of student having degree from any other university except Vinoba Bhave University)
- (iv) Registration, Cast/PH certificate.
- (v) Mark sheet from matriculation onwards.
- (vi) Certificate of matriculation examination showing the date of birth.
- (vii) NCC/Sports certificate if required.
- (viii) No objection certificate from the employer if any.
- (ix) Affidavit as per format given with application form

### General Rules & Regulation

- Attendance of Every Enrolled student of the College shall have to attend 75% of classes held in theory and practical classes separately. Students failing short of the required attendance shall not be sent up for University Examination (Final)
- The students will have to follow all the rules and regulations of the institution issued from time to time relating to their studies, examination, conduct and discipline.
- Candidate once admitted on production of false Certificate his/her admission will be cancelled and no fee will be refunded to the candidate & legal action shall be taken against him/her.
- The college identity card should be worn during class hours.
- There is strict ban on ragging. Anyone found indulge in ragging activities is likely to be punished as per rules.
- All the students must attend the class in proper Uniform.
- Any legal disputes will be under the jurisdiction of Dhanbad court only.

**Uniform :-** Uniform will be provided by the college at the time of admission on payment.



## Ravi Mahato Smarak Teachers Training College, Mahuda

### List of Toppers Students

( B.Ed. Session 2016-2018)



Asha Choudhary  
82.62%



Binod Kumar Gorai  
82.38%



Pooja Kumari  
81.54%



Poonam Kumari  
81.23%



Anita Kumari  
81.08%



Indu Kumari  
81.00%



Aakansha Singh  
80.77%



Kiran Kumari  
80.46%



Suman Jha  
80.38%



Rinki Kumari  
80.23%

## Ravi Mahato Smarak Teachers Training College, Mahuda

### List of Toppers Students

( D.El.Ed. Session 2017-2019)



Kumari Bhanupriya  
Roll No.- 69  
82.28%



Swati Das  
Roll No.- 16  
82.07%



Navita Kumari  
Roll No.- 08  
81.92%



Sushma Kumari  
Roll No.- 02  
81.78%



Neha Kumari  
Roll No.- 96  
81.78%



Kumari Pratibha  
Roll No.- 67  
81.42%



Sneha Roy  
Roll No.- 50  
81.42%



Rakhi Majhi  
Roll No.- 01  
81.14%



Pinki Kumari  
Roll No.- 51  
81.07%



Gayatri Kumari  
Roll No.- 76  
80.78%

## Ravi Mahato Smarak Teachers Training College, Mahuda

### List of Toppers Students

( B.Ed. Session 2017-2019)



Suman Kumari  
Roll No.- 82  
83.54%



Anchal Jain  
Roll No.- 75  
83.46%



Amrin Aziz  
Roll No.- 57  
82.00%



Kumari Bijeta  
Roll No.- 84  
81.85%



Bikram Chattopadhyaya  
Roll No.- 33  
81.62%



Jaya Kushkar  
Roll No.- 14  
81.46%



Jyoti Nigam  
Roll No.- 86  
80.92%



Shrawan Kr. Mahato  
Roll No.- 18  
80.85%



Aarti Kumari  
Roll No.- 100  
80.77%



Payal Kumari  
Roll No.- 41  
80.00%